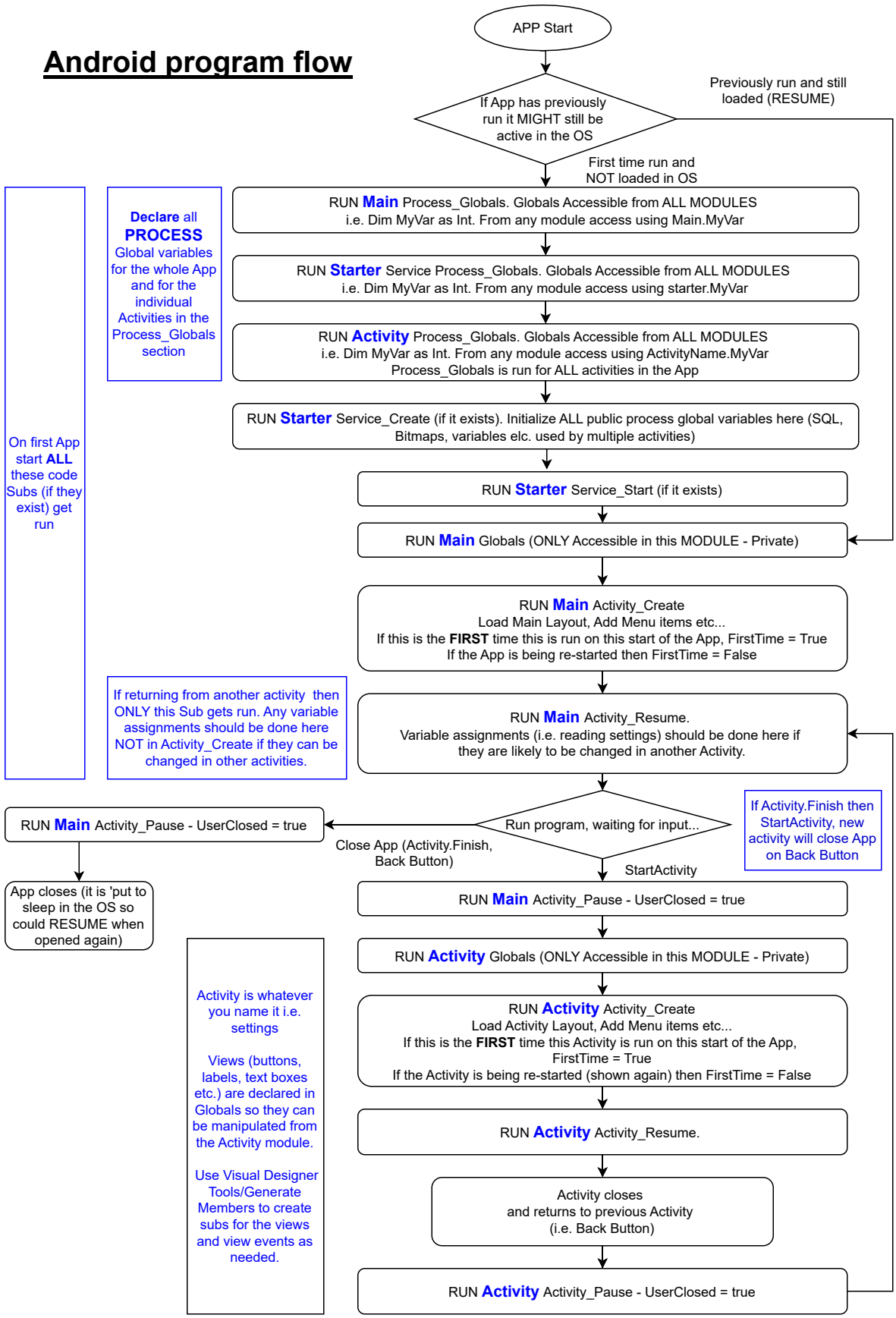Android program flow